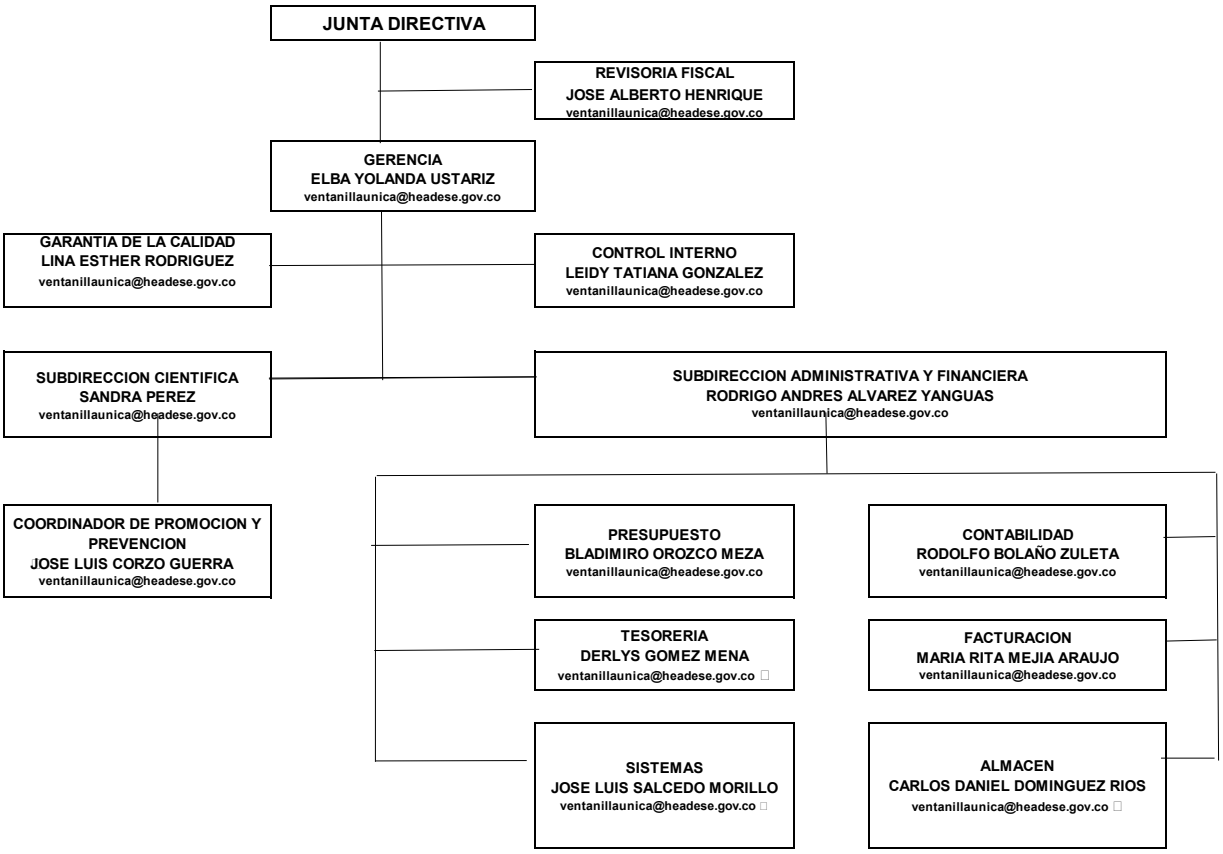HOSPITAL EDUARDO ARREDONDO DAZA
ESTRUCTURA ORGANIZACIONAL